



# Hazard Lands - Steep Slopes & Flooding

Schedule A.5.2 - Area I Official Community Plan  
Bylaw No. 2821, 2024

- Electoral Area I
- Electoral Boundary
- Cadastre
- River or Lake
- Wetland
- Stream
- Highway
- Road
- Railway

Flood Hazard (1990 Flood Construction Levels, NDMP 1 Clearwater Flood Hazards 2019, NDMP 2 Flood Construction Levels 2020, NDMP 1 Steep Creek Hazard Areas, Non Standard Flooding Erosion Area)

**Slope**

- <30%
- 30%-40%
- >40%

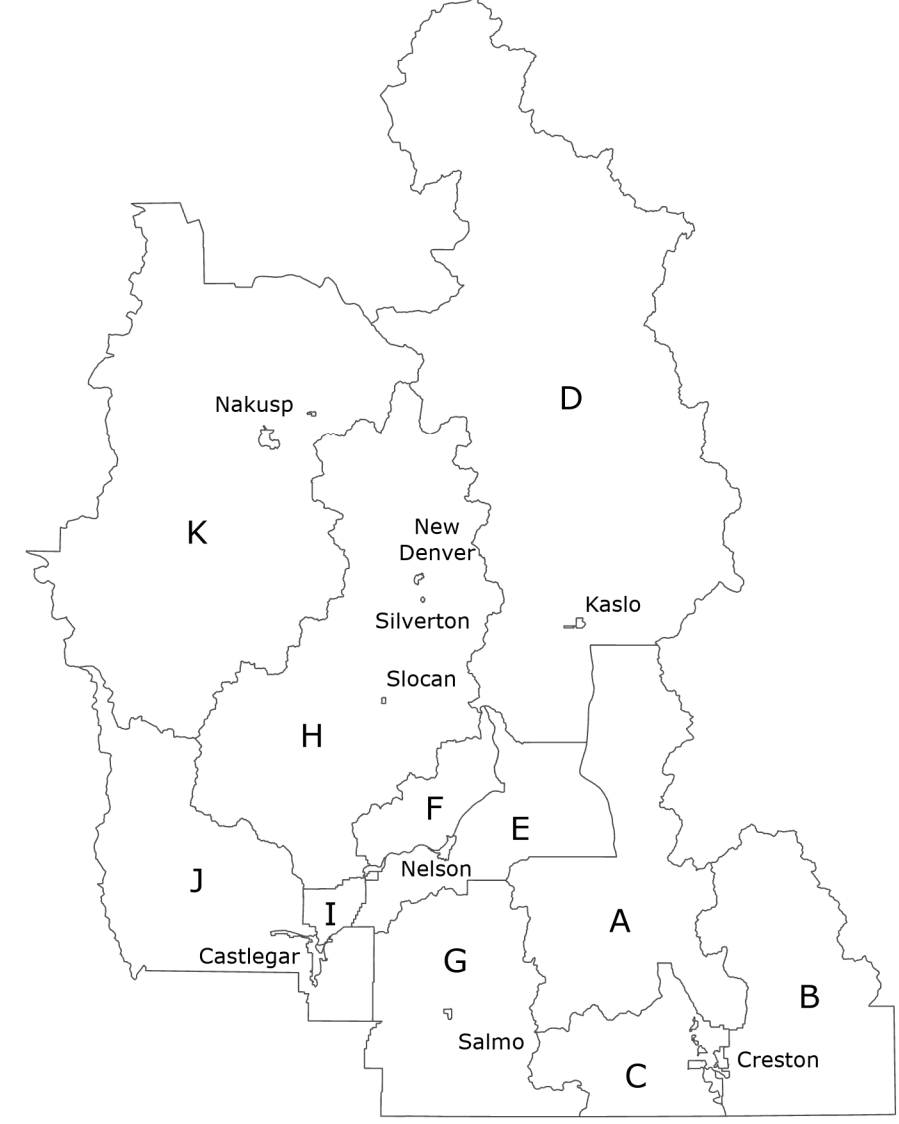
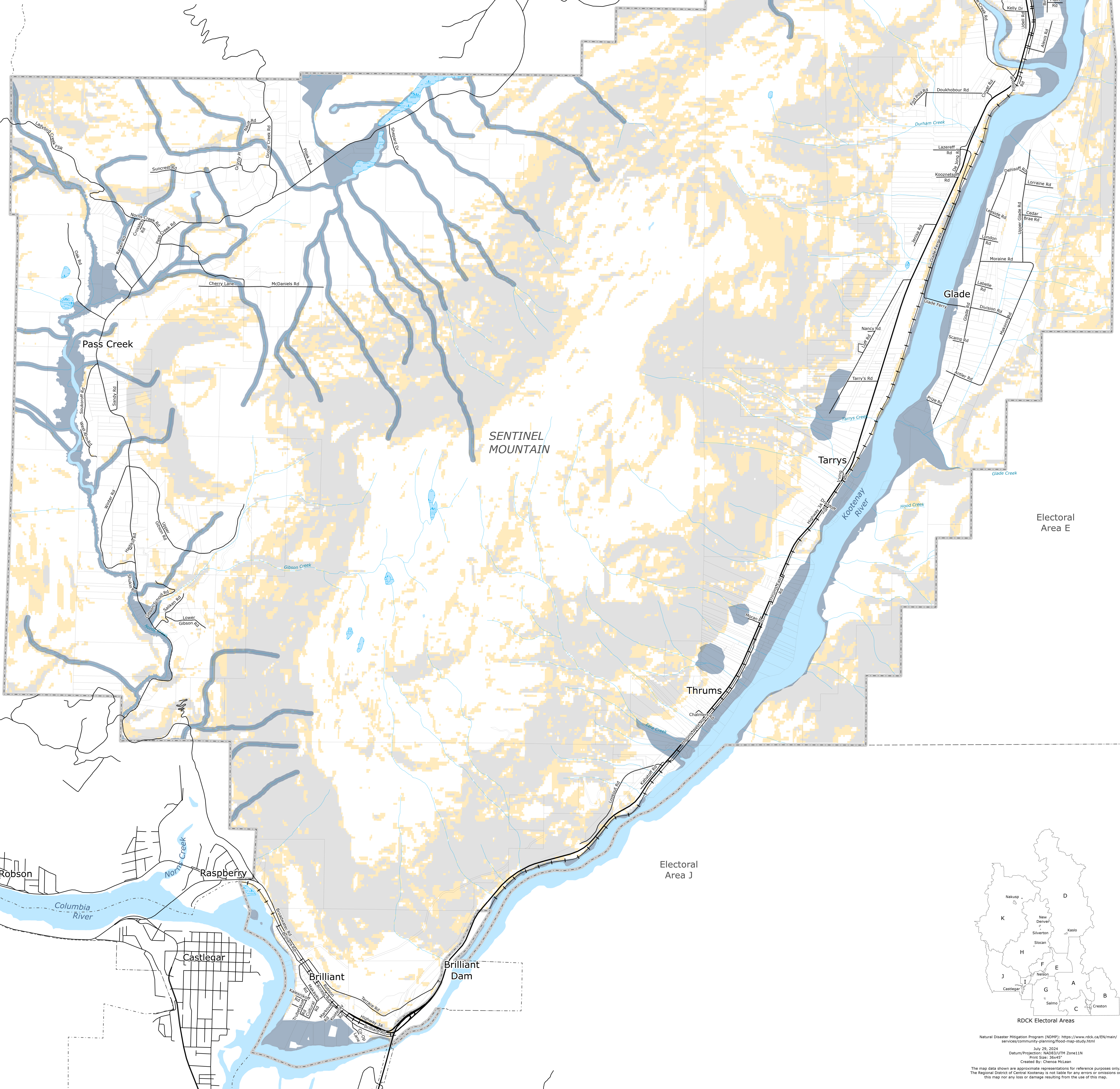
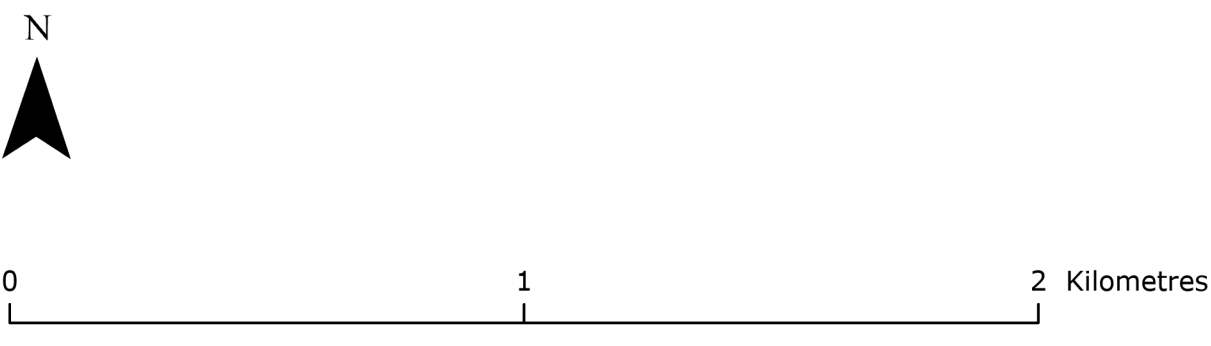

Natural Disaster Mitigation Program (NDMP): <https://www.rdck.ca/EN/main/services/community-planning/flood-map-study.html>  
 July 29, 2024  
 Datum/Projection: NAD83/UTM Zone 11N  
 Print Size: 36x45"  
 Created By: Chrissa McLean  
 The map data shown are approximate representations for reference purposes only. The Regional District of Central Kootenay is not liable for any errors or omissions on this map nor any loss or damage resulting from the use of this map.